Trompette Sib

I wanna be like you
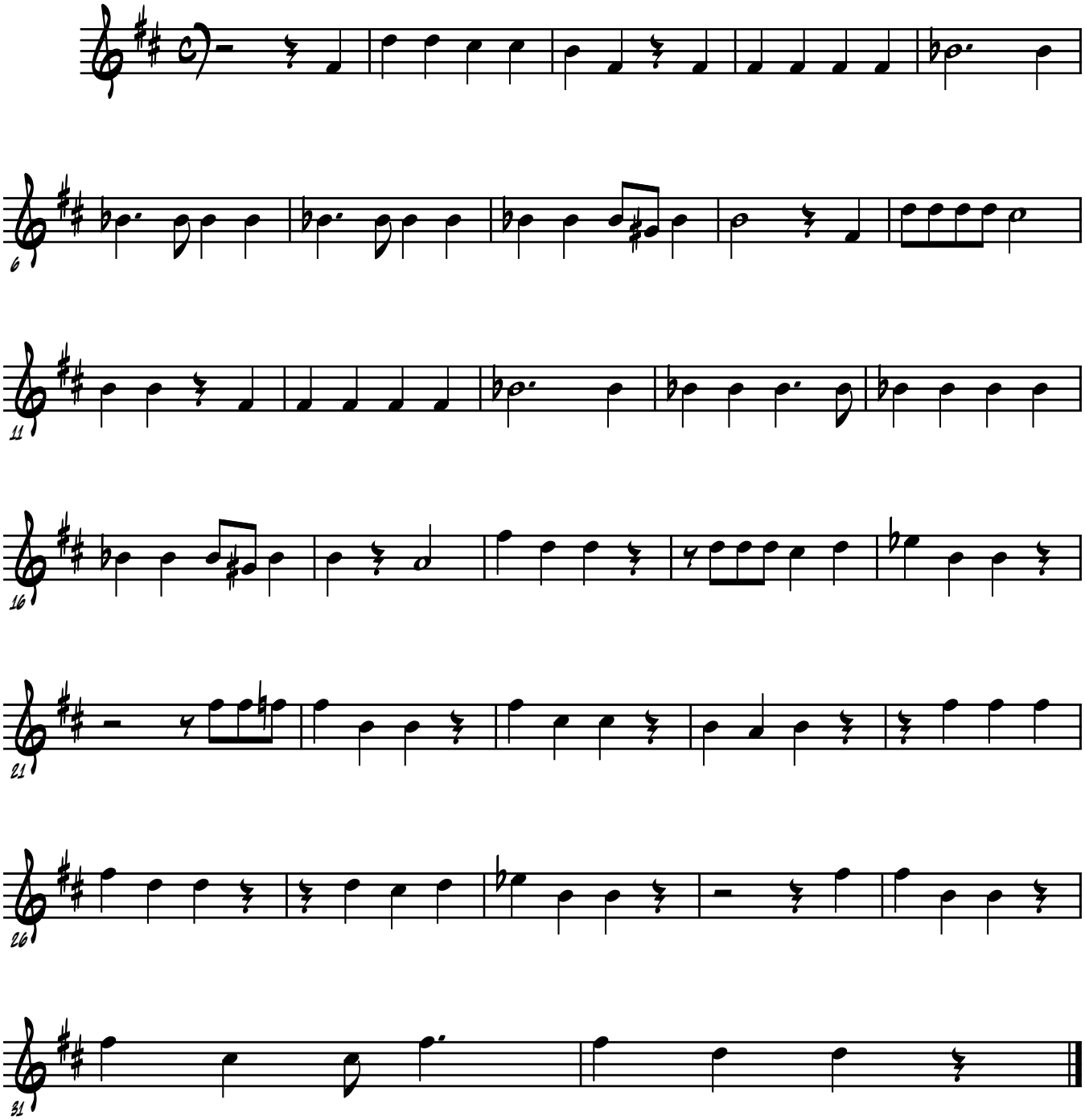
(Compositeur)